

NOTICE!!

These documents have been scanned!

Do not place un-scanned documents beneath this notice!

Do not remove this notice from this file!

GPO Jacket No. 560-102
Print Order 61540
Rise Business Services, LLC
Job=AZ15 4/29/2019



Box Number= AZ15006

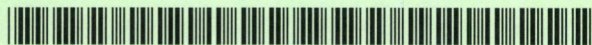

Claim Begin-End: AMC445640-AMC445640

1 Initial Receipt



AZ15006-28

AMC450400-AMC453366

United States Department of the Interior
Bureau of Land Management
 DIV OF LANDS, MINRLS & ENERGY
 ONE N CENTRAL AVE
 PHOENIX, AZ 85004 -4427
 Phone: 602-417-9200

Receipt

No: 3978704

Transaction #: 4088788	
Date of Transaction: 09/18/2017	
CUSTOMER:	
BIG BUG MINING DISTRICT LLC PO BOX 1238 MAYER, AZ 86333-1238 US	 BY: <i>RHM</i>

LINE #	QTY	DESCRIPTION	REMARKS	UNIT PRICE	TOTAL
1	1.00	LOCATABLE MINERALS / MINING CLAIMS-NEW, UNADJUD, ONE OR MORE AUTH NOS / NEW MINING CLAIM PROCESSING FEE CASES: AMC445640/\$20.00		- n/a -	20.00
2	1.00	LOCATABLE MINERALS / MINING CLAIMS-NEW, UNADJUD, ONE OR MORE AUTH NOS / NEW MINING CLAIMS LOCATION FEE CASES: AMC445640/\$37.00		- n/a -	37.00
3	1.00	LOCATABLE MINERALS / MINING CLAIMS-NEW, UNADJUD, ONE OR MORE AUTH NOS / NEW MINING CLAIMS MAINTENANCE FEE CASES: AMC445640/\$155.00		- n/a -	155.00
TOTAL:					\$212.00

PAYMENT INFORMATION			
1	AMOUNT:	212.00	POSTMARKED: N/A
	TYPE:	CHECK	RECEIVED: 09/18/2017
	CHECK NO:	1075	
	NAME:	BIG BUG MINING DISTRICT LLC PO BOX 515 MAYER AZ 86333-1238 US	

REMARKS

This receipt was generated by the automated BLM Collections and Billing System and is a paper representation of a portion of the official electronic record contained therein.

NOTICE!!

These documents have been scanned!

Do not place un-scanned documents beneath this notice!

Do not remove this notice from this file!

GPO Jacket No. 560-102
Print Order 61540
Rise Business Services, LLC
Job=AZ15 4/29/2019



Box Number= AZ15006



Claim Begin-End: AMC445640-AMC445640

2 Correspondence



AZ15006-28

AMC450400-AMC453366

**NO
DOCUMENTS
FOUND**

NO DOCUMENTS FOUND
NO DOCUMENTS FOUND

NOTICE!!

These documents have been scanned!

Do not place un-scanned documents beneath this notice!

Do not remove this notice from this file!

GPO Jacket No. 560-102
Print Order 61540
Rise Business Services, LLC
Job=AZ15 4/29/2019



Box Number= AZ15006



Claim Begin-End: AMC445640-AMC445640

3 Transfers



AZ15006-28

AMC450400-AMC453366

**NO
DOCUMENTS
FOUND**

NO DOCUMENTS FOUND
NO DOCUMENTS FOUND

NOTICE!!

These documents have been scanned!

Do not place un-scanned documents beneath this notice!

Do not remove this notice from this file!

GPO Jacket No. 560-102
Print Order 61540
Rise Business Services, LLC
Job=AZ15 4/29/2019



Box Number= AZ15006



Claim Begin-End: AMC445640-AMC445640

4 Annual Filings



AZ15006-28

AMC450400-AMC453366

439457
 437424
 446008
 445640
 440507
 443155

MAINTENANCE FEE PAYMENT

Claimant Name: BIG BUG MINING DISTRICT LLC
 Address: P. O. BOX 1238
 City: MAYER State: AZ Zip: 86333
 Telephone: 928-710-4405
 E-mail address: tahoe737@yahoo.com
 Signature: _____

BLM
Date
Stamp

PHOENIX, ARIZONA

2018 AUG 14 A 11:56

RECEIVED
BLM AZ STATE OFFICE

Check here if this is a change of address.

LINE NO.	AMC NUMBER	CLAIM/SITE NAME	COUNTY RECORDER DATA (If available)	TWP	RNG	SEC
1	439458	AZBBMD#2A		12N	1W	20
2	437424	AZBBMD#3		12N	1E	23
3	445640	BBMD4		12N	2E	31
4	440507	BBMD5		11N	2E	5
5	443155	BBMD6		11N	1E	5
6	446008	BBMD7		11N	1E	5
7	446009	BBMD8		11.5N	1E	33
8						
9						
10						

List additional claims on Form MCF114.

No. of Claims*: _____ x \$155 = _____
 Check No: _____ Init. _____
 Receipt No.: 4236188
 For BLM Use Only

Bureau of Land Management
 Arizona State Office
www.blm.gov/az/

* \$155 per lode mining claim, mill site, or tunnel site; and \$155 for each 20 acres or portion thereof for each placer mining claim.

Form: MCF112
 Revised July 2014

This form is available from the Arizona Geological Survey and may be reproduced

ENTERED
 AUG 21 2018
 BY: RAM

August 9, 2018

RECEIVED
BLM ADMINISTRATIVE OFFICE
2018 AUG 14 A 11:56
PHOENIX, ARIZONA

Dear BLM:

I would like to pay my 2019 maintenance assessment fees.

Can you return the stamped form.

Thanks,

Tim Hayden
Big Bug Mining District LLC Secretary
P.O. Box 1238
Mayer, AZ 86333

07-11-18

BIG BUG MINING DISTRICT LLC
P.O. BOX 1238
MAYER, AZ 86333

PHOENIX, ARIZONA
30 AUG 2018 PM 5:1

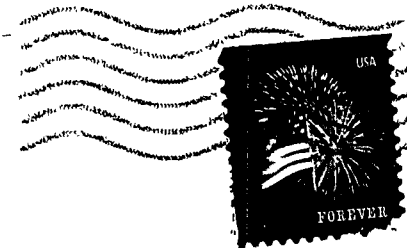

BLM
ATTN: MAINT FEE PAYMENT
1 N. CENTRAL SUITE 800
PHOENIX, AZ

RECEIVED
BLM AZ STATE OFFICE
2018 AUG 14 A 11:50
PHOENIX, ARIZONA

85004-442700
85004-442700

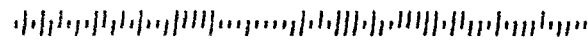

United States Department of the Interior
Bureau of Land Management
 DIV OF LANDS, MINRLS & ENERGY
 ONE N CENTRAL AVE
 PHOENIX, AZ 85004 -4427
 Phone: 602-417-9200

Receipt

No: 4236188

Transaction #: 4351557	
Date of Transaction: 08/15/2018	
CUSTOMER:	
BIG BUG MINING DISTRICT LLC PO BOX 1238 MAYER, AZ 86333-1238 US	

LINE #	QTY	DESCRIPTION	REMARKS	UNIT PRICE	TOTAL
1	1.00	LOCATABLE MINERALS / MINING CLAIMS- NOT NEW-UNADJUD, ONE AUTH NO. ONLY / MINING CLAIM MONEY RECEIVED CASES: AMC439458/\$1085.00	MAINT 2019/7	- n/a -	1085.00
TOTAL:					\$1,085.00

PAYMENT INFORMATION			
1	AMOUNT:	1085.00	POSTMARKED: N/A
	TYPE:	CHECK	RECEIVED: 08/15/2018
	CHECK NO:	1110	
	NAME:	BIG BUG MINING DISTRICT LLC BOX 515 MAYER AZ 86333-1238 US	

REMARKS

This receipt was generated by the automated BLM Collections and Billing System and is a paper representation of a portion of the official electronic record contained therein.

NOTICE!!

These documents have been scanned!

Do not place un-scanned documents beneath this notice!

Do not remove this notice from this file!

GPO Jacket No. 560-102
Print Order 61540
Rise Business Services, LLC
Job=AZ15 4/29/2019



Box Number= AZ15006



Claim Begin-End: AMC445640-AMC445640

5 Miscellaneous



AZ15006-28

AMC450400-AMC453366

**NO
DOCUMENTS
FOUND**

NO DOCUMENTS FOUND
NO DOCUMENTS FOUND

NOTICE!!

These documents have been scanned!

Do not place un-scanned documents beneath this notice!

Do not remove this notice from this file!

GPO Jacket No. 560-102
Print Order 61540
Rise Business Services, LLC
Job=AZ15 4/29/2019



Box Number= AZ15006



Claim Begin-End: AMC445640-AMC445640

6 Location Notices-Amendments and Supporting Documents



AZ15006-28

AMC450400-AMC453366

MINING CLAIM STATUS REPORT

Data Entered: 9/20/17 RAM

MTP Checked By: ES
GEO Checked By: A

LEAD SERIAL NUMBER: AMC 445640 thru AMC _____

NUMBER OF CLAIMS & TYPE:		CHARGES:	
_____	LODE	Processing Fee @ \$20 =	\$ <u>20</u>
<u>1</u>	PLACER	Location Fee @ \$37 =	\$ <u>37</u>
_____	ASSOCIATION PLACER	Maintenance Fee @ \$155 =	\$ <u>155</u>
_____	MILL SITE	Add'l Maint Fee for Assoc Placer =	\$ _____
_____	TUNNEL SITE	SUBTOTAL	\$ <u>212</u>
TOTAL ACREAGE: <u>20.</u> Per Claim		Other Fees	\$ _____
(Placer Only)		Other Fees	\$ _____
NUMBER OF LOCATORS: <u>1</u>		TOTAL	\$ _____

DOCUMENTS RECEIVED VIA: Over-the-Counter [] Mail [] **TIMELY FILED:** Yes [] No []

LEGAL DESCRIPTION: T 12N R 2E SEC SW 31

T _____ R _____ SEC _____

T _____ R _____ SEC _____

T _____ R _____ SEC _____

T _____ R _____ SEC _____

BLM [] FOREST SERVICE [] _____ SUBJ TO PL 359: Yes [] No []
WILDERNESS AREA [] _____

SPLIT ESTATE: N/A [] SX [] PX [] OTHER [] _____
SRHA [] Was proper Notice filed if located on SHRA Land? Yes [] No []

RECONVEYED MINERALS ON BLM LAND REQUIRE OPENING ORDER FROM 1944 TO 1993:
Open to Entry On _____ N/A []

COMMENTS/STATUS: VOID [] PARTIALLY VOID [] PVT MINERALS [] WITHDRAWN LANDS []
OTHER [] DISCLAIMER PROVIDED FOR NO RIGHTS OR IMPLIED OWNERSHIP
ON PORTION OF CLAIM OVERLAPPING HWY 69 OR TO THE NORTH OF HWY 69. RAM

[] Claimant acknowledges that portions of the following claim(s) site(s) may be void or voidable.

Printed Name of Claimant _____ Signature of Claimant _____

*****FINAL ADJUDICATION*****

DATE 7/20/2018 INITIALS RAM



When Recorded
Return To:
Big Bug Mining District LLC
P.O. Box 1238
Mayer, AZ 86333

LOCATION NOTICE FOR PLACER MINING CLAIM

Amendment BLM Serial # _____

NOTICE IS HEREBY GIVEN that the BBMD4
_____ placer mining claim has been located by
BIG BUG MINING DISTRICT LLC whose current mailing
address is P.O. BOX 1238
MAYER, AZ 86333

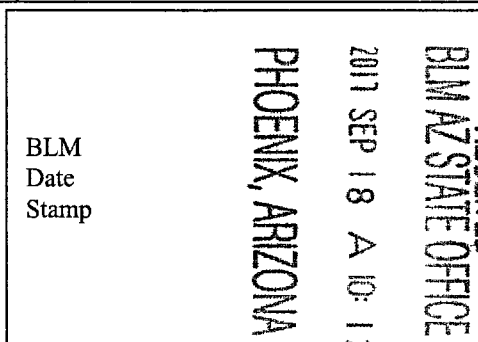

RECEIVED

The general course of this claim is SOUTH TO NORTH and it is situated in YAVAPAI
County, Arizona. This claim is 1320 feet in length and 660 feet in width.

20 Total Claim Acreage. This claim runs from the location monument on which this location notice is
posted at the SE corner of the claim approximately 660 feet in a WESTERLY direction to the
WEST end line and 1320 feet in a NORTHERLY direction to the NORTH end line. This claim is
marked by four monuments, one at each corner of the claim.

The location monument on which this notice is posted is situated within Section 31, Township
12 N, Range 2 E, Gila Salt River Base and Meridian, Arizona. This claim encompasses
portions of the following legal subdivision(s) if located by legal subdivision or the following quarter section(s),
section(s), Township(s) and Range(s) NE 1/4 OF THE SW 1/4, SECTION 31, T12N, R2E
_____, Gila Salt River Base and Meridian, Arizona.

The locality of this claim with reference to some natural object or permanent monument and additional information
(if any) concerning its locality are as follows: THE SOUTHWEST CORNER OF THE CLAIM IS 2160 FEET
NORTHEAST OF THE SOUTHWEST CORNER OF SECTION 31, T12N, R2E, G&SRM.

_____ The above information is shown on the attached map.

DATED AND POSTED on the ground this 1ST day of SEPTEMBER, 20 17.

LOCATOR(s) AGENT

Print Name(s) TIMOTHY HAYDEN

Signature(s) *T Hayden*

Form MCF102
Revised July 2014

AMC445640

MINING CLAIM MAP

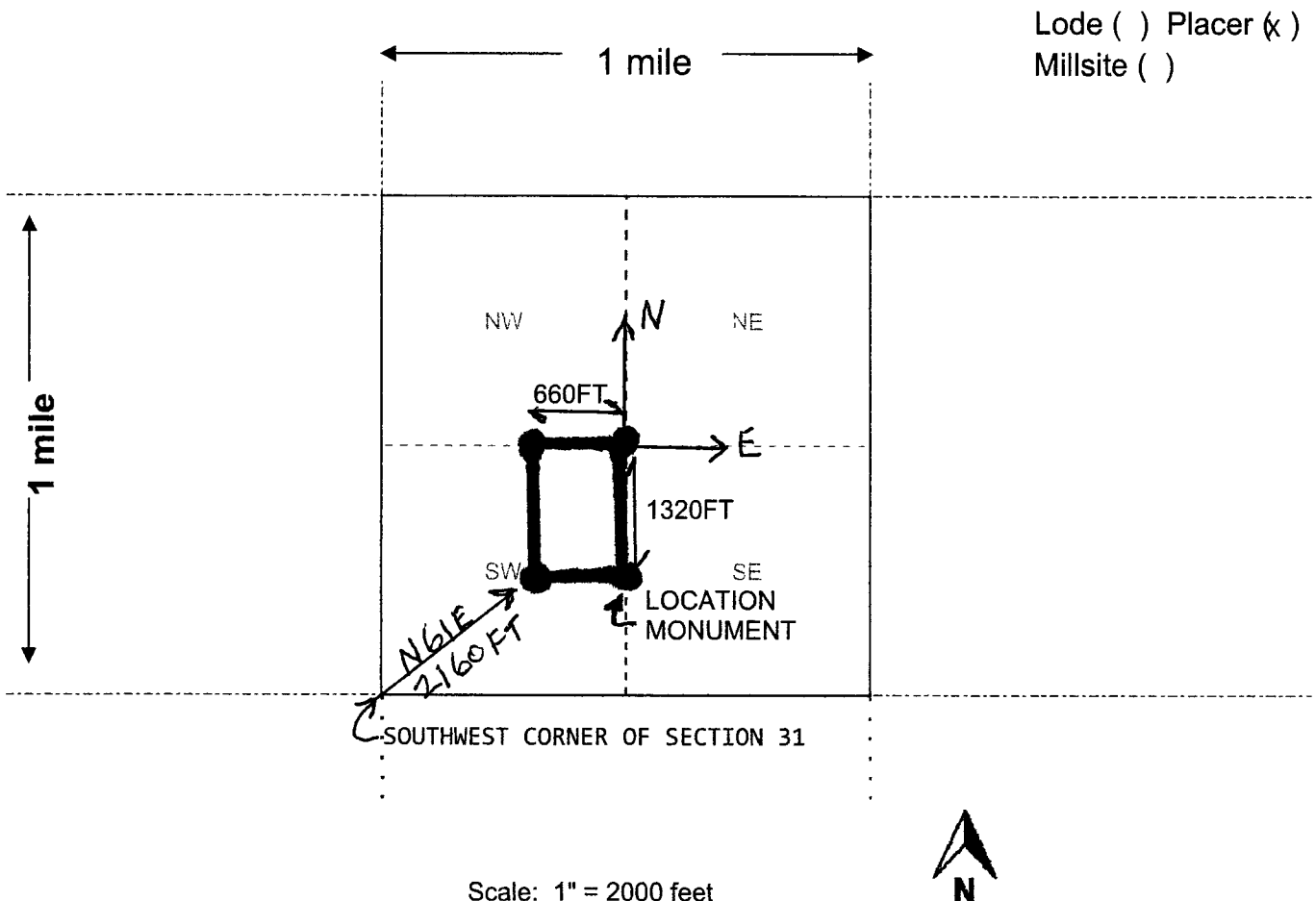

Scale: 1" = 2000 feet



1. The above map depicts the BBMD4 mining claim, which is located in Section (s) 31, Township 12 N, Range 2 E, Gila and Salt River Base and Meridian, YAVAPAI County, Arizona. Total claim acreage is 20

2. The type of corner and location monuments used are as follows: 2 INCH CAPPED PVC PIPE 5 FEET HIGH ON STEEL REBAR SET IN STONES

3. The bearings and distances in degrees and feet between claim corners and to a public land survey monument are as depicted on the map.

4. If the claim is a placer or millsite claim with exterior limits conforming to legal subdivisions of the public survey, provide a legal description of the claim E1/2,NE1/4,SW1/4 S31 T12N R2E G&SRM. ANY OVERLAP OF HWY 69 ROW, OR NORTH OF HWY 69, IS DUE TO STANDARD SIZING OF CLAIMS AND THERE ARE NO RIGHTS OF OWNERSHIP IMPLIED OR ASSUMED IN THAT PORTION OF THE CLAIM.

Form MCF100a
Revised July 2014

This form is available from the **Arizona Geology Survey** and may be reproduced.

AMC445640

DEPARTMENT OF INTERIOR
BUREAU OF LAND MANAGEMENT

Input Parameters for Geographic Report with Land

System Id = CR

Admin State = AZ

Geo State =

Casetype Begins With

Case Disp Txt = AUTHORIZED, CANCELLED, EXPIRED, PENDING, REJECTED, RELINQUISHED, VOID, WITHDRAWN

Mer Twp Rng =

Section =

Mtrs = 14 0120N 0020E 031, 14 0120N 0020E 999

Commodity =

Commodity Txt =

Pending Org =

Pend Org Decode =

Total Rows Returned: 2

RUN TIME: 09:52 AM

Adm State: AZ

UNITED STATES DEPARTMENT OF INTERIOR
BUREAU OF LAND MANAGEMENT
GEOGRAPHIC REPORT WITH LAND
Sorted by Meridian Township Range

RUN DATE: 09/18/2017

Page 1 of 1

Serial Number: AZA 021059

Total Case Acres: 0.507

<u>Casetype</u>	<u>Case Disp</u>				<u>Sect</u>	<u>Sur Typ</u>	<u>Sur Num</u>	<u>Suff</u>	<u>Subdivision</u>	<u>Act Pend</u>
285003	AUTHORIZED	14	0120N	0020E	031	ALIQ			NESW,NWSE;	

Serial Number: AZPHX 0085908

Total Case Acres: 16.990

<u>Casetype</u>	<u>Case Disp</u>				<u>Sect</u>	<u>Sur Typ</u>	<u>Sur Num</u>	<u>Suff</u>	<u>Subdivision</u>	<u>Act Pend</u>
282105	AUTHORIZED	14	0120N	0020E	031	ALIQ			NWSE,NESW;	

TOWNSHIP 12 NORTH RANGE 2 EAST OF THE GILA AND SALT RIVER MERIDIAN, ARIZONA

YAVAPAI COUNTY
HASSAYAMPY FIELD OFFICE

STATUS OF PUBLIC DOMAIN
LAND AND MINERAL TITLES

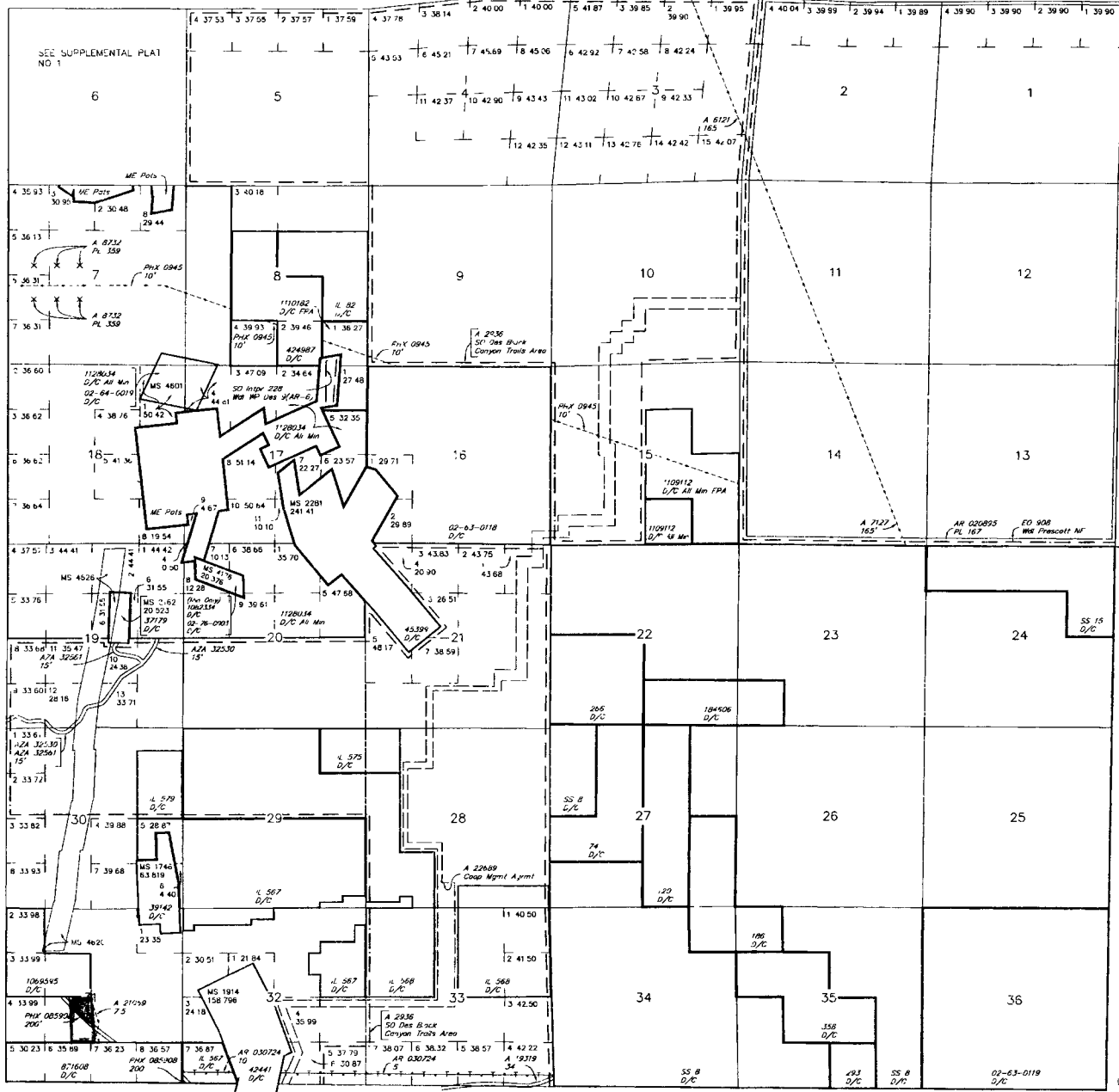

INDEX TO SEGREGATED TRACTS				
RESURVEY TRACT NO	ORIGINAL SURVEY		SUBDIVISION	
	T	R		

FOR ORDERS AFFECTING DISPOSAL OR USE OF UNIDENTIFIED LANDS WITHDRAWN FOR CLASSIFICATION, MINERALS, WATER AND/OR OTHER PUBLIC PURPOSES, REFER TO INDEX OF MISCELLANEOUS DOCUMENTS

MDS 45 HW
46 SW
PHX 082902 R/W
Sec 32 SW1/4SW1/4

Lat 34°24'50"N
Long 112°05'36"W

Lat 34°22'08"N
Long 112°05'23"W

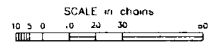

WARNING STATEMENT
This plat is the Duress a Record of Title, and should be used only as a graphic depiction of the former survey. It does not reflect title changes which may have been effected by later movements of rivers or other bodies of water. Refer to the original surveys for official survey information.

CURRENT TO	BT	GSR Mer
8-25-2008	ACPD	T 12 N R 2 E